

THIS INFORMATION IS CONFIDENTIAL AND THE PROPERTY OF SIRIUS. IT IS RELEASED ON CONDITION THAT NONE OF THE INFORMATION SHALL BE DISCLOSED TO ANY THIRD PARTY OR REPRODUCED IN WHOLE OR PART WITHOUT THE PRIOR CONSENT IN WRITING OF SIRIUS.

**NOTES**

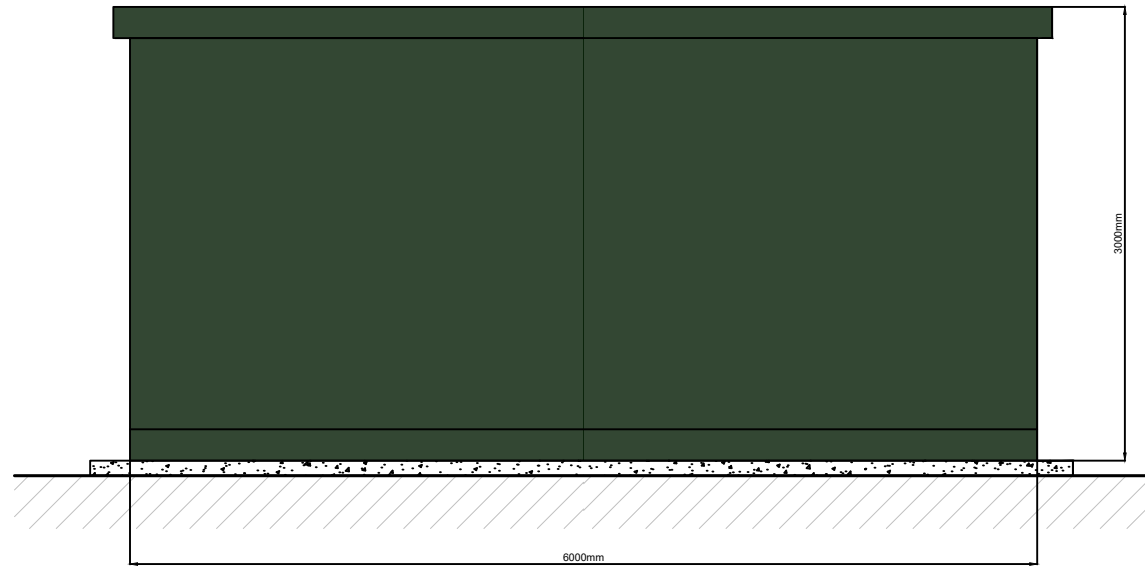

SOUTHERN ELEVATION

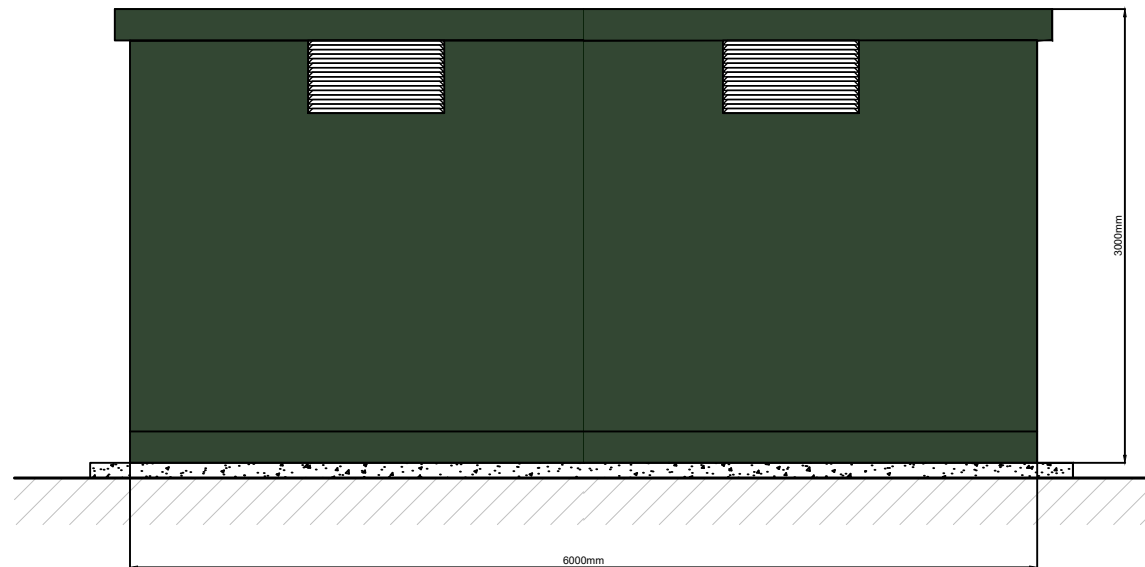

NORTHERN ELEVATION

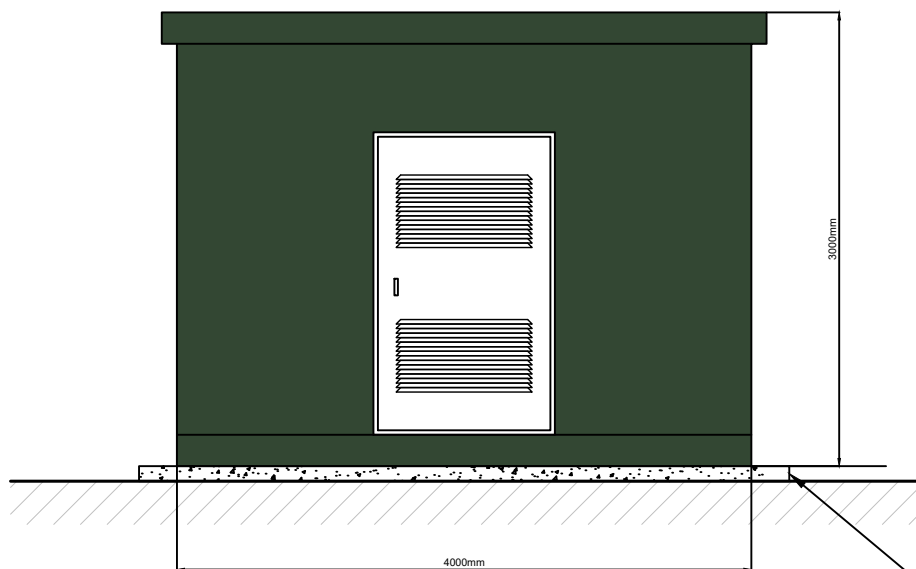

EASTERN ELEVATION

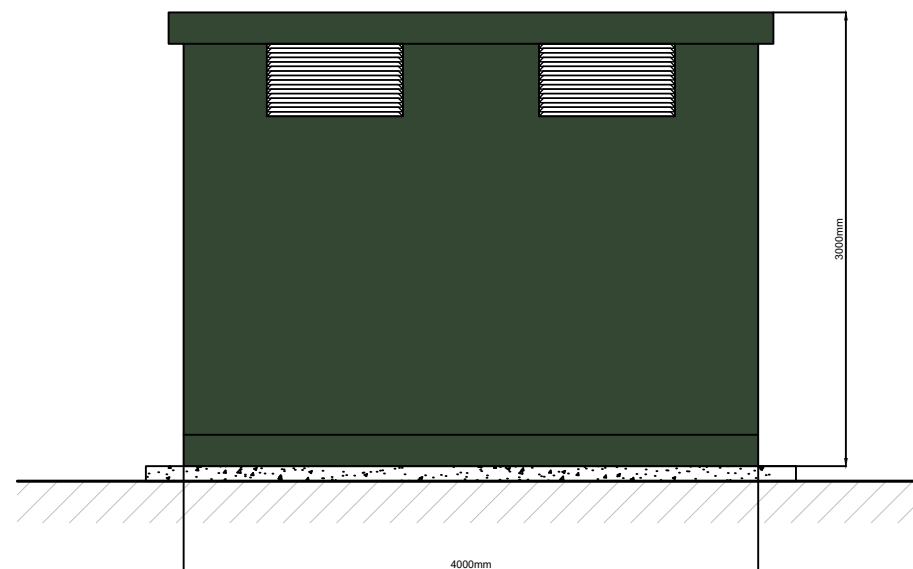

WESTERN ELEVATION

Concrete foundation

| REV | DESCRIPTION | DATE | BY |
|-----|-------------|------|----|
|     |             |      |    |

**CLIENT**



4245 Park Approach, Thorpe Park, Leeds. LS15 8GB. 0113 284 9960

**JOB TITLE**

LLANTRISANT SOLAR DEVELOPMENT

**DRAWING TITLE**

PROPOSED SUBSTATION ELEVATIONS

| DRAWN | DATE      | APPROVED | DATE      |
|-------|-----------|----------|-----------|
| S.T   | 16/3/2020 | F.W      | 16/3/2020 |

| SCALE | SHEET | DRAWING NUMBER | REVISION |
|-------|-------|----------------|----------|
| 1:50  | A3L   | IR1013/04/06   | 0        |